

ALTO - I

GOT THE BASIE FEELIN'

(Solo) (Unit)

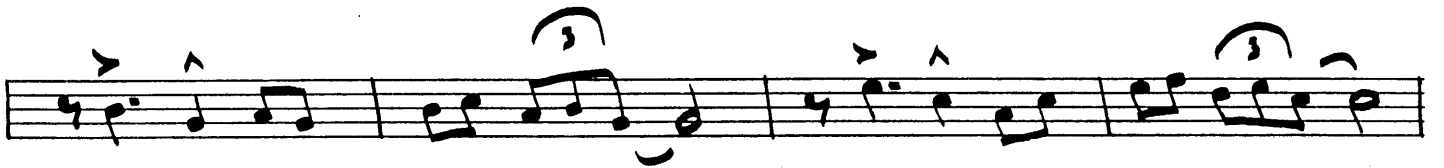

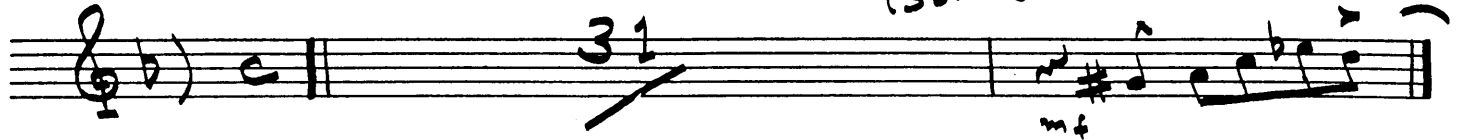
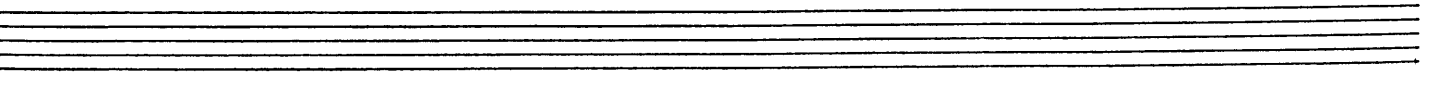
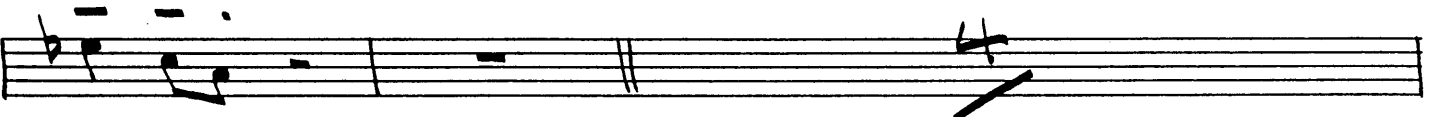
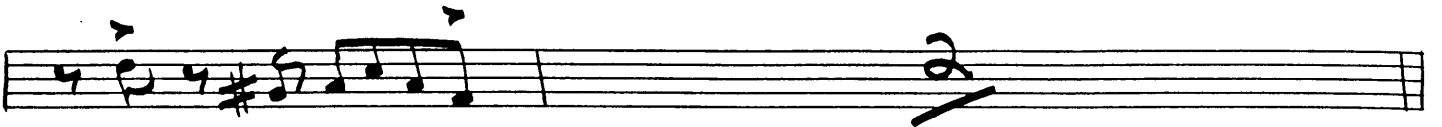
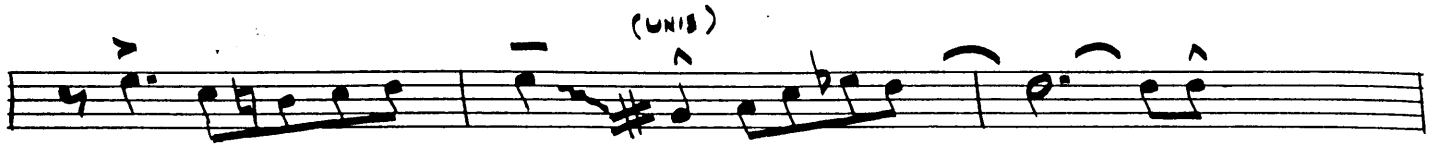

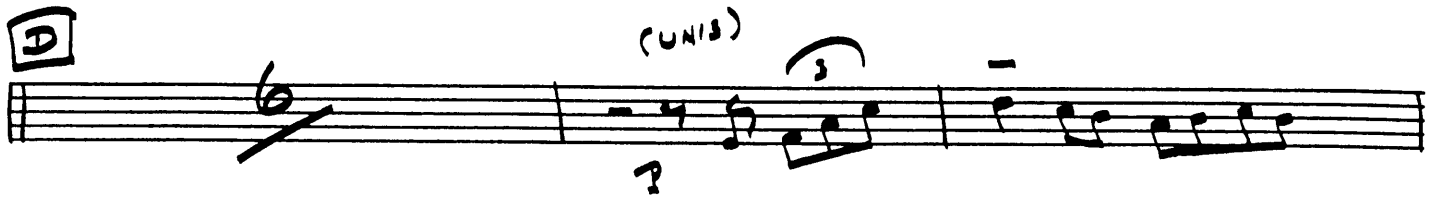
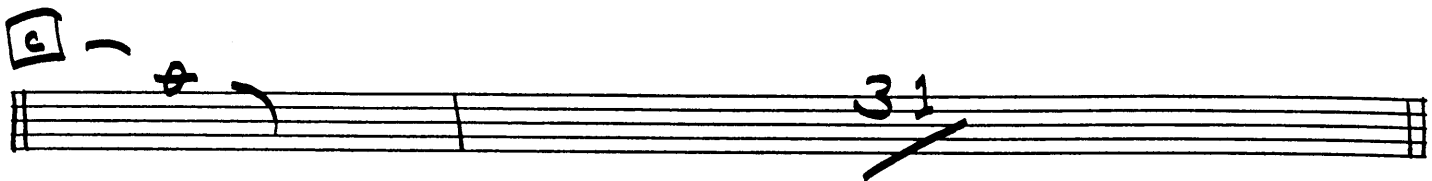
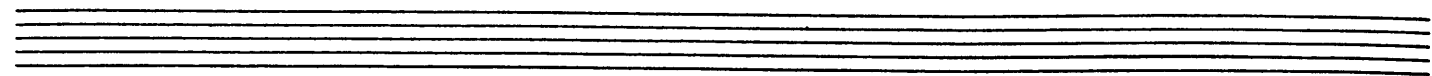

f

(UNIS)

(UNIS)

mf

fine

Two empty musical staves at the bottom of the page.

TENOR - I

GOT THE BASIE FEELIN'

(SOLO) (UNIS)

mf

31

(UNIS)

B (UNIS)

(UNIS)

C Solo

Cm⁷ F⁹ Bb^{maj}9 Dm⁷ G⁹ Cm⁷ F⁹

Ab^{maj}9 G⁹ Cm⁷ F⁹ Bb^{maj}9 G⁹

C⁹ Cm⁹ Dm⁷ G⁷b9 Cm⁷ F⁹

BbMA7⁹ Dm⁷ G⁹ AbMA7⁹ Fm⁷ Bb⁹ EbMA7⁹

EbMA7⁹ Eb⁷ Ab⁹ BbMA7⁹ Dm⁷ G⁹ Cm⁷ F⁹

BbMA7⁹ Dm⁷ G7b⁹ [D] 6

(UNIS) *p*

mf *f* *v*

[F] *v* *p* *v*

(SOLI) (UNIS) *f* *mf*

mf

p

fine

Empty musical staves at the bottom of the page.

TENOR - II

GOT THE BASIE FEELIN'

(solli) (unis)

31

mf

A

+
(UNIS)

B (UNIS)

(UNIS)

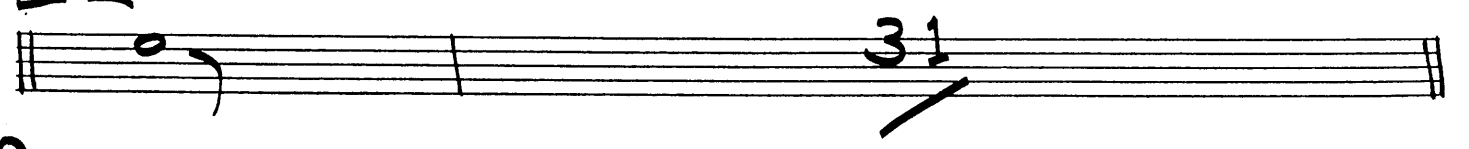

79-3
(UNIS)

6

7

(SOLL)(UNIS)

8

(UNIS)

3

G

(SOLI) (UNIS)

mf

f

f

fine

ALTO - II

GOT THE BASIE FEELIN'

(SOLO) (UNIT)

31

mf

f

A

(UNIS)

(SOLI)

BARi

GOT THE BASIE FEELIN'

(Solo) (Unit)

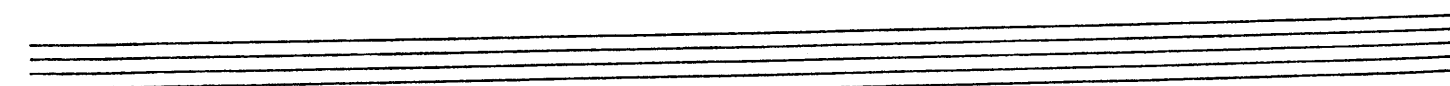
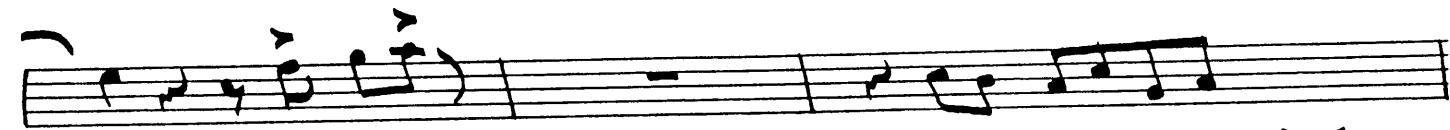
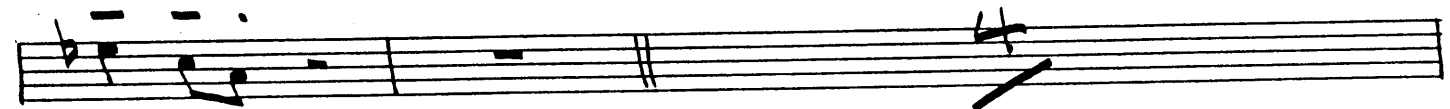
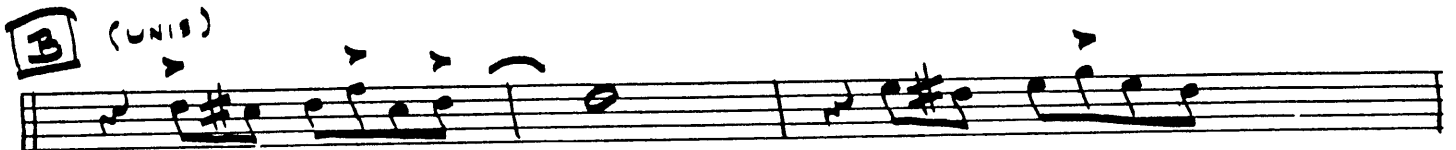
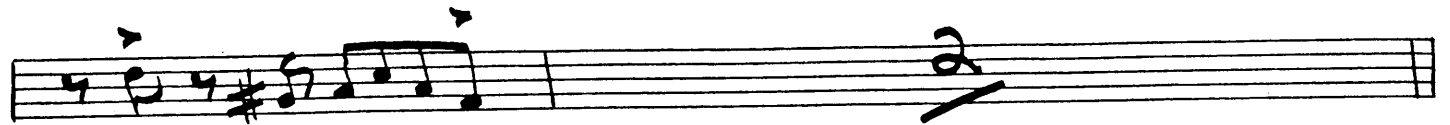
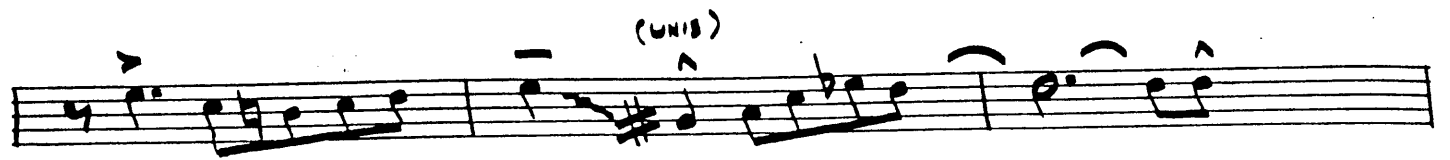

Two empty five-line musical staves at the bottom of the page.

TRUMPET - I

GOT THE BASIE FEELIN'

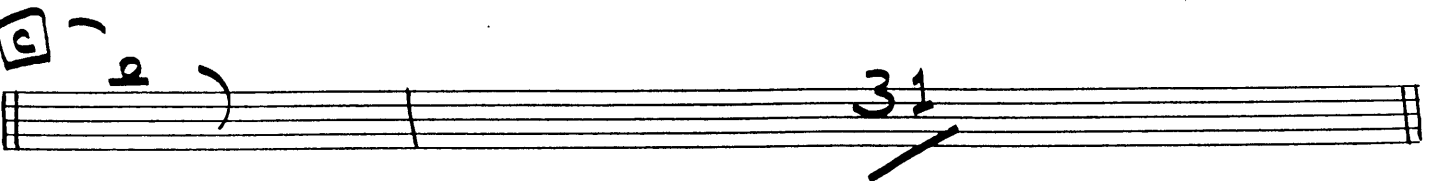
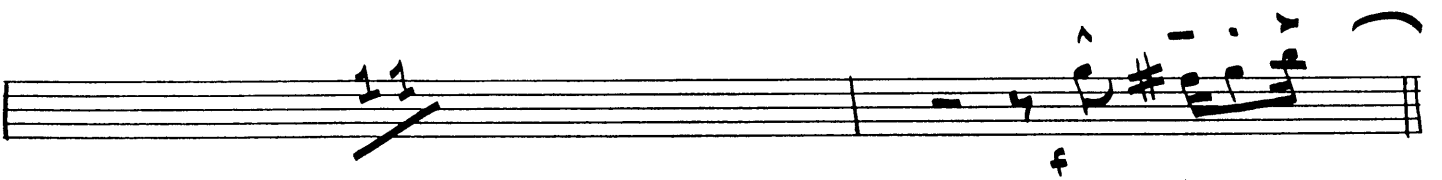

D

E

79-3

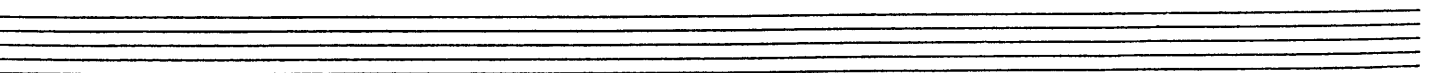
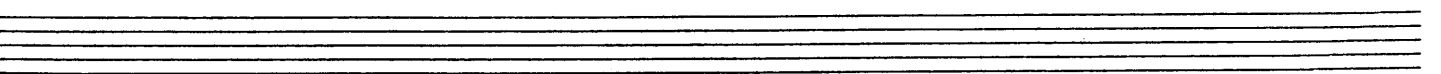
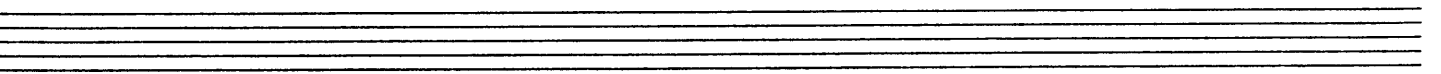
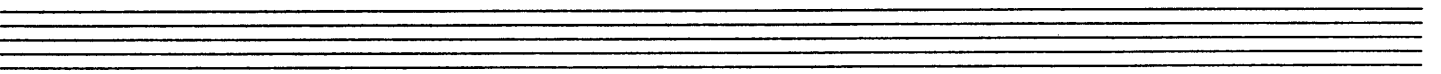
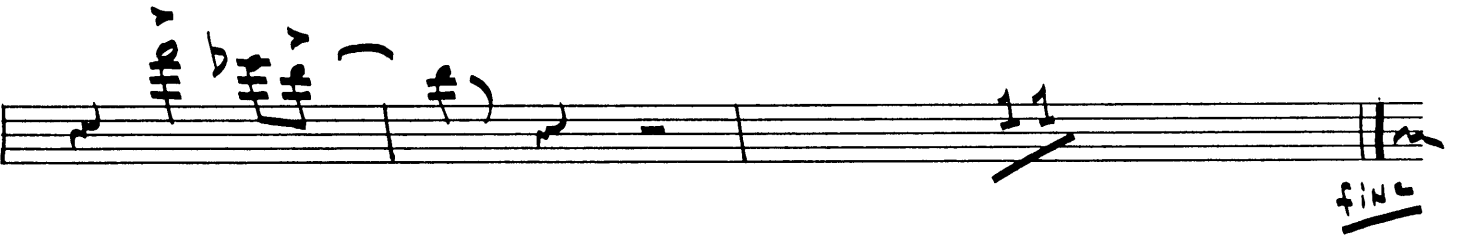

TRUMPET-II

GOT THE BASIE FEELIN'

3 2

A

6

(UNIS) (FHX)

mf f

Solo

Bb MAJ 9

B

Cm7 F9 Bb MAJ 9 G9 Cm7 F9

Bb MAJ 9 Dm7 G9 Cm7 Cm7/F Bb MAJ 9

Bb G9 C9 Cm9 F9 G9

(Solo)

Abmaj9

Bb9

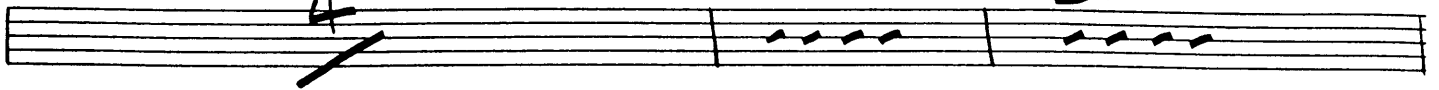

Ebmaj9

Fm7

Gm7

Ebmaj9

Ebm7

Ab9

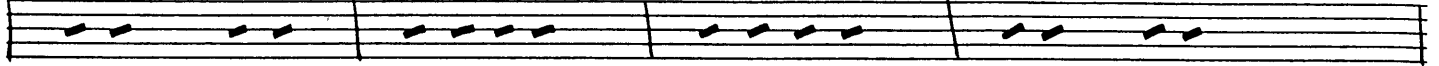

Bbmaj9

G9

Cm7

F9

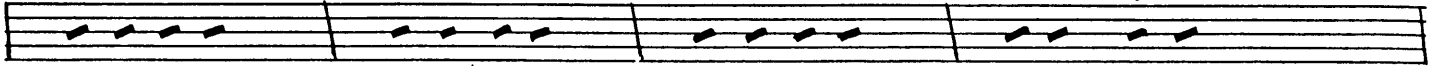

Bbmaj9

Dm7

G9

C

Cm7

31

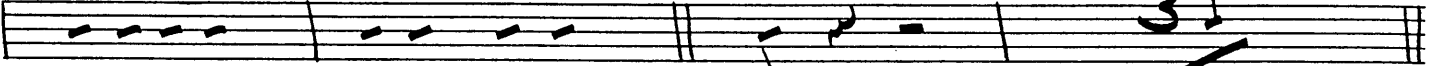

D

mf

f

fine

TRUMPET - III

GOT THE BASIE FEELIN'

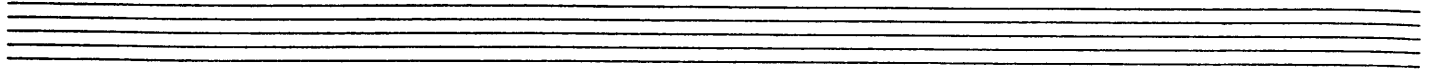

TROMBONE - I

GOT THE BASIE FEELIN'

B (UNIS)

(UNIS)

C

D

- Staff 1:** A series of rhythmic patterns with accents (>) and slurs.
- Staff 2:** Similar rhythmic patterns with accents and slurs.
- Staff 3:** Includes a boxed-in section with a sharp sign (#) and a fermata-like symbol.
- Staff 4:** Continues the rhythmic patterns with accents and slurs.
- Staff 5:** Features a double bar line and a fermata-like symbol.
- Staff 7:** Continues the rhythmic patterns with accents and slurs.
- Staff 8:** Includes a boxed-in section with a sharp sign (#) and a fermata-like symbol.
- Staff 9:** Continues the rhythmic patterns with accents and slurs.
- Staff 10:** Continues the rhythmic patterns with accents and slurs.

PIANO

GOT THE BASIE FEELIN'

Solo

Chords: Bb_m^7 , Eb^9 , Ab_{maj}^9 , C_m^7 , F^9 , Bb_m^7 , Eb^9 , Gb_{maj}^9 , F^9 , Bb_m^7 , Eb^9 , Ab_{maj}^9 , F^9 , Bb^9 , Bb_m^9 , C_m^7 , $F^7(b^9)$, Bb_m^7 , Eb^9 , Ab_{maj}^9 , C_m^7 , F^9 , Gb_{maj}^9 , Eb_m^7 , Ab^9 , Db_{maj}^9 , Db_{maj}^9 , Db_{maj}^9 , Db_m^9 , Gb^9 , Ab_{maj}^9 , C_m^7 , F^9 , Bb_m^7 , Bb_m^7 , Eb^9 , Ab_{maj}^9 , C_m^7 , $F^7(b^9)$ (End Solo), Bb_m^7 , Eb^9 , Ab_{maj}^9 , C_m^7 , F^9 , Bb_m^7 , Eb^9 , Gb_{maj}^9 , F^9 , Bb_m^7 , Bb_m^7/Eb , Ab_{maj}^9

A^{major} 9 F 9 B^b 9 B^bm⁷ E^b 9

B^bm⁷ E^b 9 A^b major 9 G^b major 9

A^b 9 D^b major 9

B^bm⁷ B^b 7 E^b 9 A^b

B^bm⁷ E^b 9 A^b major 9 C^m 7 F 9 B^bm⁷

B^bm⁷ E^b 9 G^b major 9 F 13 B^bm⁷ E^b 9

A^b major 9 F 9 B^b 9 B^bm⁷ E^b 7 F 9

G^b major 9 A^b 13 D^b major 7 E^bm⁷

F^m 9 D^b major 9 D^bm⁷ G^b 9 A^b major 9 F 9

B^bm⁷ B^bm⁷ E^b 7(b9) A^b major E^b 9 C^m 7

[E] *f* Bbm7 Eb9 Abmaj9 Cm7 F9 Bbm7

Eb9 Gbmaj9 F9 Bbm7 Eb9

Abmaj9 F9 Bb9 Bbm9

Cm7 F7(b9) Bbm7 Eb9 Abmaj9 Cm7 F9

Gbmaj9 Eb7 Ab9 Dbmaj9 Dbmaj9 Dbmaj9

Dbmaj9 Gb9 Abmaj9 Cm7 F9 Bbm7 Eb9

Abmaj9 Cm7 F7(b9) **[D]** (Ins) Bbm7 Bbm7/Fb Abmaj9

F9 Bbm7 Eb9 Gbmaj9 Abmaj9 Cm7 F9 Bbm7

Bbm7/Fb Abmaj9 F9 Bb9 Bb9 Bbm9 (F) F9 (F) Eb9

f F7(b9) **[E]** Bbm9 Bbm7 Bbm7/Fb Abmaj9

ff

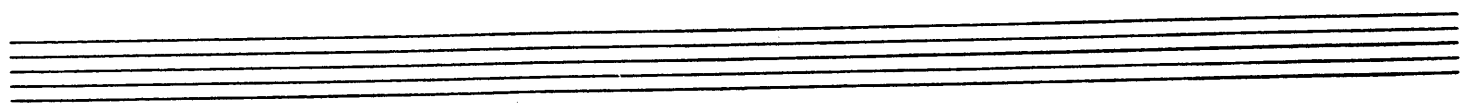

DRUM'S

GOT THE BASIE FEELIN'

$\text{♩} = 120$

(PIANO)

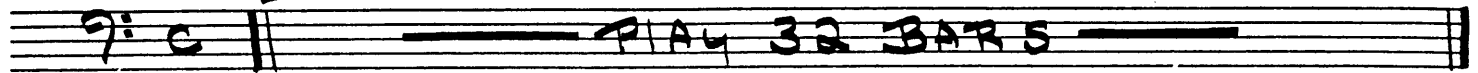

A (SAXES)

B (Tmpt. Solo)

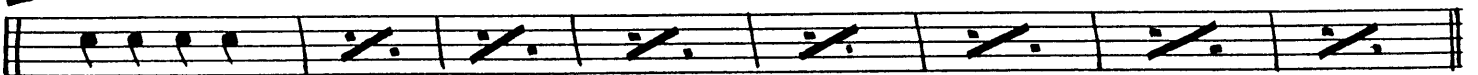

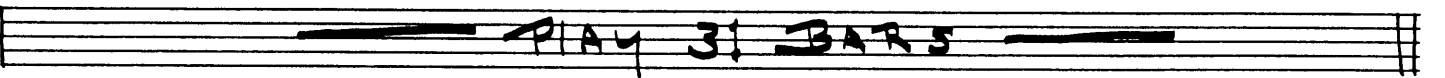
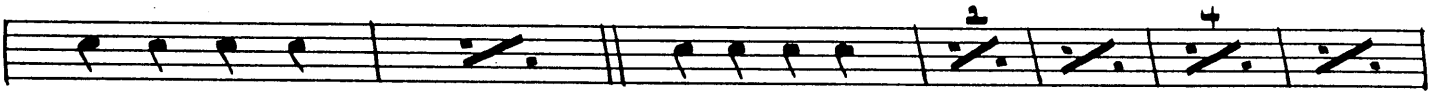
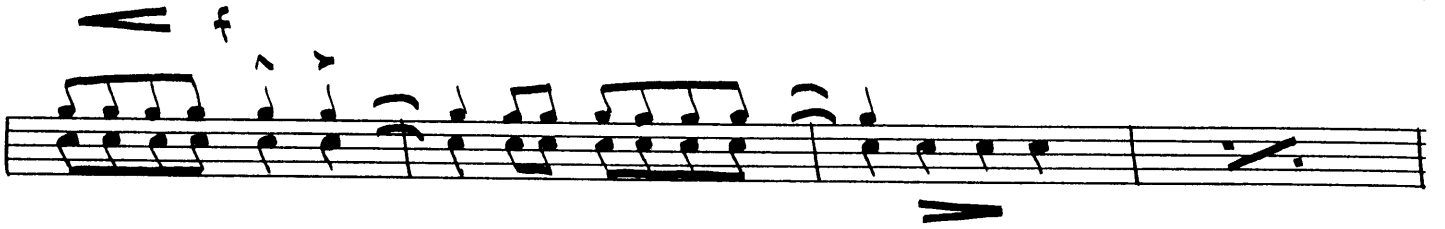

Empty musical staves at the bottom of the page.

BASS

GOT THE BASIE FEELIN'

(PIANO)

Bbm7 Eb9 Abmaj9 Cm7 F9

Bbm7 Eb9 Gbmaj9 F9 Bbm7 Eb9

Abmaj9 F9 Bb9 Bb9 Bbm9 Cm7 F7(b9)

Bbm7 Eb9 Abmaj9 Cm7 F9 Gbmaj9

Eb7 Ab9 Dbmaj9 Dbmaj9 Db9 Gb9

Abmaj9 Cm7 F9 Bbm7 Eb9 Abmaj9 Cm7 F7(b9)

(SAXES)

A

Bbm7 Eb9 Abmaj9 Cm7 F9 Bbm7 Eb9

Gbmaj9 F9 Bbm7 Bbm7/Eb Abmaj9

Amaj9 F9 Bb9 Bbm7 Eb9

Bbm7 Eb9 Abmaj9 Gbmaj9 Ab9

Dbmaj9 (As-F5) f

Bbm7 Bb7 Eb9 Ab

Bbm7 Eb9 Abmaj9 Cm7 F9 Bbm7 Eb9

Gbmaj9 F13 Bbm7 Eb9 Abmaj9 F9 Bb9

Bb9 Bbm7 Eb7 F9 (Bass only) f

Gbmaj9 Ab13 Dbmaj9 Ebm7

Fm9 Dbmaj9 Dbm7 Gb9 Abmaj9 F9 Bbm7 Eb7(b9)

Abmaj9 Cm7 Bbm7 Eb9 Abmaj9

Cm⁷ F⁹ Bbm⁷ Eb⁹ Gbmaj⁹ F⁹ Bbm⁷

Eb⁹ Abmaj⁹ F⁹ Bb⁹ Bb⁹

Bbm⁹ Cm⁷ F7(b⁹) Bbm⁷ Eb⁹ Abmaj⁹

Cm⁷ F⁹ Gbmaj⁹ Eb⁷ Ab⁹ Dbmaj⁹

Dbmaj⁹ Dbm⁹ Gb⁹ Abmaj⁹ Cm⁷ F⁹ Bbm⁷ Eb⁹

Abmaj⁹ Cm⁷ F7(b⁹) E Bbm⁷ $\frac{Bbm^7}{Eb}$ Abmaj⁹

F⁹ Bbm⁷ Eb⁹ Gbmaj⁹ Abmaj⁹ Cm⁷ F7(b⁹) Bbm⁷

$\frac{Bbm^7}{Eb}$ Abmaj⁹ F⁹ Bb⁹ Bbm¹¹ Eb⁹

F7(b⁹) E Bbm⁹ Bbm⁷ $\frac{Bbm^7}{Eb}$ Abmaj⁹

f Gbmaj⁹ Eb⁷ $\frac{Eb^7}{Ab}$ Dbmaj⁹ Eb⁷ F⁹ F⁹ Abmaj⁹ Dbmaj⁹

Dbm7 Eb7(b9) Abmaj9 Cm9 F9 Bbm9 Eb11 Ab6(9)

F Bbm7 Eb9 Abmaj9 Cm9 F11

ff

Bbm7 Eb9 Cm9 F11 Bbm7 Eb9

Abmaj9 F9 Bbm7 Eb9 Gbmaj9 F11

G Dbmaj9

Bbm7 Eb9 Abmaj9 F9 Bbm7

Eb9 Abmaj9 F9 Bbm

Abmaj9

fine

GUITAR

GOT THE BASIE FEELIN'

Solo

Chord progression for "Got the Basie Feelin'":

Staff 1: Bb_m7 , Eb_9 , Ab_{maj9} , C_m7 , F_9 , Bb_m7

Staff 2: Eb_9 , Gb_{maj9} , F_9 , Bb_m7 , Eb_9 , Ab_{maj9}

Staff 3: F_9 , Bb_9 , Bb_m9 , C_m7 , $F_7(b_9)$

Staff 4: Bb_m7 , Eb_9 , Ab_{maj9} , C_m7 , F_9 , Gb_{maj9} , Eb_7 , Ab_9

Staff 5: Db_{maj9} , Db_{maj9} , Db_{maj9} , Db_9 , Gb_9 , Ab_{maj9}

Staff 6: C_m7 , F_9 , Bb_m7 , Bb_m7 , Eb_9 , Ab_{maj9} , C_m7 , $F_7(b_9)$ (Ind Solo)

Staff 7: Bb_m7 , Eb_9 , Ab_{maj9} , C_m7 , F_9 , Bb_m7 , Eb_9

Staff 8: Gb_{maj9} , F_9 , Bb_m7 , Bb_m7/Eb , Ab_{maj9}

A^{major} 9 F⁹ B^b9 B^bm⁷ E^b9

B^bm⁷ E^b9 A^bmajor 9 G^bmajor 9

A^b9 D^bmajor 9

B^bm⁷ B^b7 E^b9 A^b

B^bm⁷ E^b9 A^bmajor 9 C^m7 F⁹ B^bm⁷

B^bm⁷ E^b9 G^bmajor 9 F¹¹ B^bm⁷ E^b9

A^bmajor 9 F⁹ B^b9 B^bm⁷ E^b7 F⁹

G^bmajor 9 A^b11 D^bmajor 9 E^bm⁷

F^m9 D^bmajor 9 D^bm⁷ G^b9 A^bmajor 9 F⁹

B^bm⁷ B^bm⁷ E^b7(b9) A^bmajor C^m7

Q Bb_m^7 Eb^9 Ab_{maj}^9 C_m^7 F^9 Bb_m^7

Eb^9 Gb_{maj}^9 F^9 Bb_m^7 Eb^9

Ab_{maj}^9 F^9 Bb^9 Bb_m^9

C_m^7 $F^7(b^9)$ Bb_m^7 Eb^9 Ab_{maj}^9 C_m^7 F^9

Gb_{maj}^9 Eb_m^7 Ab^9 Db_{maj}^9 Db_{maj}^9 Db_{maj}^9

Db_m^9 Gb^9 Ab_{maj}^9 C_m^7 F^9 Bb_m^7 Eb^9

Ab_{maj}^9 C_m^7 $F^7(b^9)$ **Q** (Ins) Bb_m^7 Bb_m^7 / Eb Ab_{maj}^9

F^9 Bb_m^7 Eb^9 Gb_{maj}^9 Ab_{maj}^9 C_m^7 $F^7(b^9)$ Bb_m^7

Bb_m^7 / Eb Ab_{maj}^9 F^9 Bb^9 Bb^9 Bb_m^{11} $F^7(b^9)$ $F^7(b^9)$ Eb^9

$F^7(b^9)$ **Q** Bb_m^9 Bb_m^7 Bb_m^7 / Eb Ab_{maj}^9

f

?

V

Two empty musical staves at the bottom of the page.